



HSRP LAWYERS

Advocates and Consultants

Presentation



Agility and teamwork
of a high-end boutique
law firm

With the comprehensive
multidisciplinary and all India
reach of the firm.

Our clients consistently receive exceptional representation across our various locations, from our **government, PSUs, corporate, litigation, tax, intellectual property, and private client** teams.

DETAILS OF THE FIRM

- Name of the Law Firm: HSRP
LAWYERS LLP
- LLP Identification No. AAG-0095
- Date of Incorporation: 21.03.2016
- GSTIN: 08AAJFH5155J1Z3
- PAN: AAJFH5155J

INNOVATIVE BUSINESS MODEL

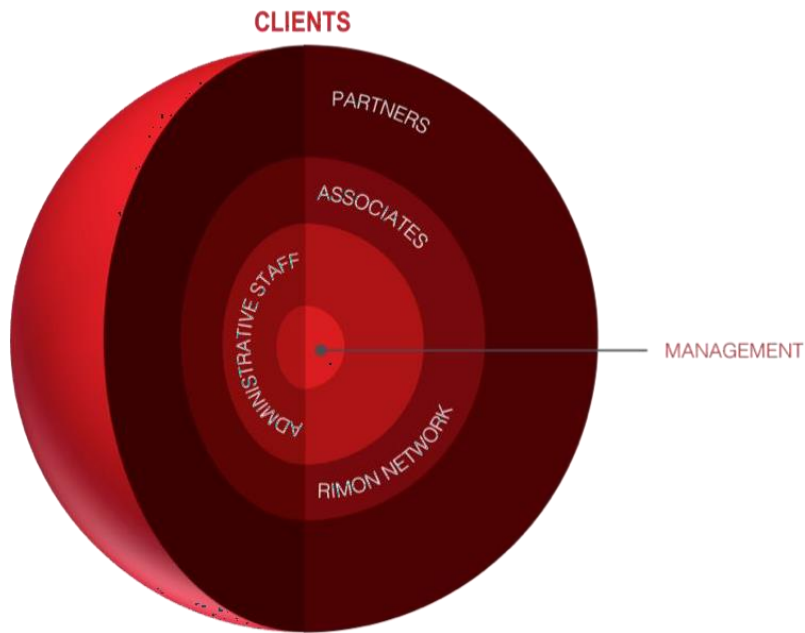

Traditional
pyramid
structure

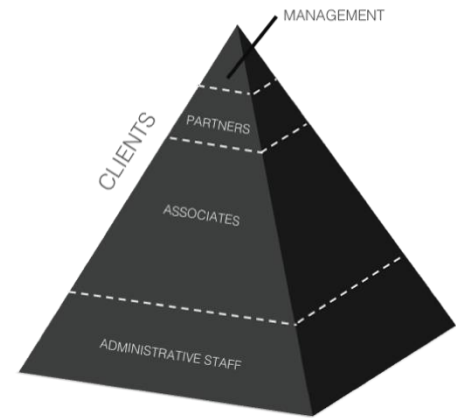

Benefits of spherical structure:

No hierarchy among
partners

Compensation aligned
with clients' interests

Reliable
excellence

Teamwork

Stability

Dynamism

DETAILS OF THE PARTNERS

Sr. No.	Name of the Advocate	University/year of Law Graduation	Bar Membership No.	Years of experience
1.	Ram Prakash Sharma	Rajasthan University / 1977	R/371/1977	44 years
2.	Harish Chandra Sharma	Rajasthan University / 2013	R/43/2013	8 years

ALL-STAR TEAM



Our breadth of experience and education ensures effective and comprehensive counsel

Multidisciplinary team

comprised of JDs, PhDs, LLMS,
and MBAs

Demonstrated **expertise,**
reputation, and **talent**

Most have had **distinguished**
careers outside of law in business,
government and academia

Graduates of top universities

Substantial network of
industry contacts

Worked on high stake matters and
won bet-the-company litigation.

SENIOR ASSOCIATES

Sr. No.	Name of the Advocate	University/year of Law Graduation	Bar Membership No.	Years of experience
1.	Sumit Teterwal , Advocate on Record	Symbiosis Law College, Pune/2007	R/3094/2007	14 years
2.	Ms. Soniya Yogi	Rajasthan University/ 2009	R/253/2009	12 years
3.	Sanjeev Joshi	Rajasthan University/ 1997	R/971/1997	24 years
4.	Krishan Gopal Gauttam	Rajasthan University/ 2007	R/1048/2007	14 years
5.	Kamlesh Kumar Saini	Rajasthan University/ 2004	R/2224/2004	17 years
6.	Lekhraj Sharma	Rajasthan University/ 2003	R/170/2003	18 years
7.	Raghvendra Singh Rathore	Dungar College, Bikaner	R/1723/2004	17 years
8.	Lalit Kishore Bairwa	Rajasthan University/ 2010	R/566/2010	11 years
9.	Vijay Pal	Rajasthan University/ 2010	R/888/2010	11 years
10.	Rajesh Kumar Saini	Rajasthan University/ 2011	R/1855/2011	10 years
11.	Vikrant Babal	Rajasthan University/ 2011	R2123/2012	10 years

ASSOCIATES

Sr. No.	Name of the Advocate	University/year of Law Graduation	Bar Membership No.	Years of experience
1.	Clivans Clatus	Rajasthan University	R/1538/2016	5 years
2.	Ms. Dolly Sharma	Mohanlal Sukhadia University	R/2134/2013	8 years
3.	Vinod Sharma	Rajasthan University	R/2576/2015	6 years
4.	Hemraj Bairwa	Rajasthan University/ 2014	R/2429/2014	7 years
5.	Anil Kumar	Rajasthan University/ 2014	R/115/2014	7 years
6.	Ms. Shaheen Javed	MJRP University/2013	R/2949/2015	6 years
7.	Vaibhav Sharma	Jagannath University	D/2410/2016	5 years
8.	Yogesh Kumar Saini	Rajasthan University	D/710/2018	3 years
9.	Nitesh Kumar Saini	Rajasthan University	D/722/2018	3 years
10.	Yuvraj Singh	Amity law School	D/3530/2018	3 years
11.	Kshitiz Singh	Amity law School	D/3625/2018	3 years

Why us?

- Experienced team of advocates
- Dealing with the cases relating to the energy sector, banking and corporate sector
- Expertise of Legal Vetting of draft notices, agreements, bidding documents as working with various public and private sector banks.
- Documentation and legal due diligence work.
- Contesting before various Courts, Forums, tribunals and quasi judicial bodies including arbitration on behalf of the government bodies/PSUs.
- Strategically located
- Required infrastructure for dealing with the responsibilities and work.

Offices

- JODHPUR
114, Keshav Nagar, Street No. 4, Opp.
Ashok Udhyan, Pal Road, Jodhpur-08.
- JAIPUR
229, Gautam Marg, Nirman Nagar Block-D,
Near Bright Future School, Ajmer Road, Jaipur
(Raj)- 302019.
- DELHI
RZ-51A, Hans Park, West Sagarpur,
New Delhi-46.

PRACTICE AT VARIOUS FORUMS

Area of Practice	Courts/Tribunals /Authorities before which Practised
Contractual Disputes	Supreme Court, High Court of Rajasthan, High Court of Delhi, District Courts, DRT, Official Liquidator, MSME Facilitation Council, NCDRC and Arbitration proceedings
Contractual Disputes (Energy Sector)	Supreme Court, High Court of Rajasthan, High Court of Delhi, CERC, APTEL, RERC Official Liquidator, MSME Facilitation Council, Electricity Ombudsman, and Arbitration proceedings
Arbitration Matters	Before the sole as well as Panel of Arbitrators
Service Matters	Supreme Court, High Court of Rajasthan, High Court of Delhi, District Courts, CAT, AFT, RAT, Labour Court
Environmental Litigation	High Courts & NGT, Bhopal
Legal due diligence and documentation work	Financial institutions

SCOPE AND AREA OF PRACTICE

Business
Transactions

Compliance
& Records
and
Information
Management

Tax

Real Estate

Higher
Education

Securities &
Investment
Funds and
Derivatives

Intellectual
Property

Litigation

Trusts and
Estates

Entertainment

THE FIRM IS EMPANELLED AT PRESENT WITH . . .

- The Oriental Insurance Company Ltd.
On Panel: From 31.07.2017 to till date, Average cases yearly- 20
- West Bengal State Electricity Distribution Company Ltd.
On Panel: From 13.05.2016 to till date
- Rajasthan Cooperative Dairy Federation Limited
On Panel: From 02.01.2015 to till date, Average cases yearly- : 20
- Jaipur Vidyut Vitran Nigam Ltd.
On Panel: From 26.08.2015 to till date, Average cases yearly- 70
- Ajmer Vidyut Vitran Nigam Ltd.
On Panel: From 03.06.2016 to till date
Average cases yearly- 30

THE FIRM IS EMPANELLED AT PRESENT WITH . . .

- Jodhpur Vidyut Vitran Nigam Ltd.
On Panel: From 30.05.2016 to till date, Average cases yearly- 30
- Rajasthan State Industrial Development and Investment Corporation Ltd.
On Panel: From 22.03.2016 to till date, Average cases yearly- 10
- Rajasthan State Road Transport Corporation
On Panel: From 20.10.2014 to till date, Average cases yearly- 20
- Rajasthan Urja Vikas Nigam Limited
On Panel: From 12.04.2016 to till date, Average cases yearly- 20
- University of Rajasthan
On Panel: From 04.08.2016 to till date, Average cases yearly- 8-10

THE FIRM IS EMPANELLED AT PRESENT WITH . . .

- Jagadguru Ramanandacharya Rajasthan Sanskrit University
On Panel: From 07.02.2016 to till date, Average cases yearly- 10
- Sri Karan Narendra Agriculture University, Jobner
On Panel: From 26.09.2016 to till date, Average cases yearly- 08-10
- Rajasthan Technical University, Kota
On Panel: From 22.10.2016 to till date, Average cases yearly- 08-10
- Rajasthan University of Health Sciences
On Panel: From 14.06.2016 to till date, Average cases yearly- 08-10
- Rajasthan State Seeds Development Corporation
On Panel: From 05.05.2017 to till date, Average cases yearly- 8-10
- IndusInd Bank
On Panel: From 12.06.2017 to till date, Average cases yearly- 30

CLIENTS WE HAVE SERVED

- National Highway Authority of India
- The Oriental Insurance Company Ltd.
- GSPL India Gasnet Limited
- Department of land and Building
- Jaipur Vidyut Vitran Nigam Ltd.
- Ajmer Vidyut Vitran Nigam Ltd.
- Jodhpur Vidyut Vitran Nigam Ltd.
- Rajasthan State Industrial Development and Investment Corporation Ltd.
- Rajasthan State Road Transport Corporation
- Rajasthan Urja Vikas Nigam Limited
- University of Rajasthan

CLIENTS WE HAVE SERVED

- Punjab National Bank
- State Bank of India
- Bank of India
- Rajasthan Cooperative Dairy Federation Limited
- West Bengal State Electricity Distribution Company Ltd.

CLIENTS WE HAVE SERVED

- Jagadguru Ramanandacharya Rajasthan Sanskrit University
- Sri Karan Narendra Agriculture University, Jobner
- Rajasthan Technical University, Kota
- Rajasthan University of Health Sciences
- Rajasthan State Seeds Development Corporation
- Tata Teleservices Limited
- Rajasthan State Marketing Board

CONTACT DETAILS

- Harish Chandra Sharma 9414052044
- Delhi Office: 8875497645

- Jaipur 9414052044
- Jodhpur 9950925281
- Address : RZ-51A, Hans Park,
West Sagarpur, New Delhi-46
- E-mail: hsrplawyers@gmail.com
- info@hsrplawyers.com
- Website: www.hsrplawyers.com



Thank you.